COEUR DE PETITE CAMARGUE

Tourist Office Partners

PARTNERS GUIDE 2023

Discover our traditional or unusual accommodation.
Choose your stay, in the heart of villages or traditional accommodation in the middle of the countryside.

Tourist Office

Situation 2
Hotels Restaurants 4
Campervans 7
Campsites 9
Unique accommodation 11
Holiday cottages & furnished lets 13
Guest houses 26
How to come 32
Meaning of symbols 32
Commitments, Classification, Labels and Brands 33

GRAND SITE DE FRANCE

GRANDS SITES Occitanie

CAMARGUE, IN THE DEPARTMENT OF GARD, AN AREA WITH A DUAL SEAL OF APPROVAL

On the national level

On 17 January 2014, by a decision of the then-Minister for Ecology and Sustainable Development, Camargue, department of Gard, received the title of **Grand Site de France**, becoming the 14th area to do so. This title was granted on the basis of the richness of its landscape of wetland zones and as a reward for the high quality of their preservation and promotion.

On the regional level

At the beginning of 2018, Camargue, department of Gard, was awarded the title **Grand Site Occitanie/ South of France** thanks to its exceptional natural, cultural and historical heritage, which has won it international renown.

Relais Fasthôtel Nîmes Ouest Lunel Groupe Somnoo

Direct access to the beach road, near the motorway. 45 rooms including 6 on the ground floor, 5 superior double rooms with balneotherapy. Regional cuisine. Open all year.

ZA La Peyre - 114 av. La Petite Camargue
30470 AIMARGUES
33 (0)4 66 51 77 34 - 33 (0)6 32 65 96 76
aimargues@fasthotel.com
www.fasthotelnimesouest.com

hotel price	breakfast
min €52 max €85	€7,90

Aimargues

Hotel Le Lys D'Or

In the heart of the town of Vauvert, on the camino de Santiago, the pilgrims' Way of St James. 12 first-floor rooms with a capacity of 1 to 4 people.
Open all year.

399 rue de la République - 30600 VAUVERT
33 (0)4 66 88 20 65 - 33 (0)6 17 85 28 59
hotel-le-lys-dor@hotmail.com
www.hotel-vauvert.com

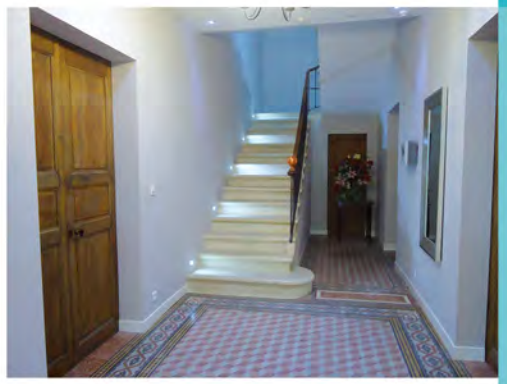

hotel price	breakfast
min €65 max €129	adult €8 child €8

Vauvert

Sylvéréal

Hotel Restaurant Mas de Sylvéréal

In the heart of the Camargue, close to a nature reserve. 27 rooms including 8 on the ground floor. Regional cuisine.
Open from 27 December to 11 November.

Rte d'Aigues Mortes - 30600 SYLVEREAL
33 (0)4 66 51 83 88 - 33 (0)6 19 55 60 36
mas.de.sylvereal@hotmail.fr
www.masdesylvereal.com

hotel price	restaurant price	place settings	breakfast
min €72 max €125	min €18 max €35	80 inside 30 outside	adult €9,50 child €6,50 / €9,50

Campervans

Campervans

Aimargues

Camping Bellevue en Camargue

Campervan park only with overnight stay. Overnight campervan rate for 2 persons: €18 to €26 with electricity, €14 to €22 without.
Open all year.

Ch. des Sarcelles - 30470 AIMARGUES
33 (0)4 66 88 63 75
contact@bellevue-en-camargue.com
www.bellevue-en-camargue.com

Franquevaux

Domaine Bel Air La Côte

Campervan park in a vineyard.
Open all year.

Route de Franquevaux
30640 FRANQUEVAUX
33 (0)4 66 73 30 22
33 (0)6 75 55 28 00
belairlacote@gmail.com

Gallician

Camping Le Mas de Mourgues

Campervan park only with overnight stay. Campervan rate: night for 2 persons, €23 to €46 with electricity.
Open from April 7th to September 24th.

Mas de Mourgues - 30600 GALLICIAN
33 (0)4 66 73 30 88
33 (0)6 86 45 18 69
info@masdemourgues.com
www.masdemourgues.com

Le Cailar

Camargue Autrefois

Campsite on the owner's land. Horse-drawn carriage trips. Open year round.

Quartier la Galine – 30740 LE CAILAR
33 (0)6 27 89 25 63
contact@camargueautrefois.com
www.camargueautrefois.com

Montcalm

Domaine de Montcalm

Campsite in a vineyard. Open year round.

197 rue du château – 30600 MONTCALM
33 (0)4 66 73 51 52
domainedemontcalm@hotmail.fr
www.domainedemontcalm.com

Campsites

Campsites

Aimargues

★★★

Campsite Bellevue en Camargue

On the beach road on a 3.5 ha site. Bar, dining and seasonal entertainment. 180 pitches of up to 100 m² shaded, with boundaries, 20 mobile homes 4/6 places. Open all year.

Ch. des Sarcelles - 30470 AIMARGUES
33 (0)4 66 88 63 75
contact@bellevue-en-camargue.com
www.bellevue-en-camargue.com

pitch for the night	weekly rental
de €14 to €26	de €280 to €900

Gallician

★★★

Campsite Le Mas de Mourgues

Family campsite in the heart of the Costières de Nîmes vineyard. 81 pitches, 25 mobile homes for 4 and 6 people, 6 unique accommodations with 1 to 4 places: Coco Family, Ecrin Cocoon and Tonneau des Costières. Drinks and snack bar. Open from April 7th to September 24th.

Mas de Mourgues - 30600 GALLICIAN
33 (0)4 66 73 30 88 - 33 (0)6 86 45 18 69
info@masdemourgues.com
www.masdemourgues.com

pitch for the night	weekly mobile home rental	weekly Coco Family rental	weekly Ecrin Cocoon rental	Tonneau des Costières the night
from €18 to €46	from €179 to €1330	from €179 to €728	from €199 to €847	from €99 to €169

Unique accomodation

Gallician

Rêves d'Ô en Camargue
Curati Sandrine

Floating houses moored at the Gallician marina on the Rhône-Sète canal. Unusual, cocooning accommodation on our three 48 m² boats 'Marius, Fanny and César'.

400 route des étangs - 30600 GALLICIAN
33 (0)6 65 74 63 68
revesdoencamargue@gmail.com
revesdoencamargue.com

capacity	1 bedroom	Night rate
1/4 pers	1 bed 160	min €120 max €215

Aimargues

New

★★★

La Barrack Broc
Bousquet Mireille

Detached, two-storey village house of 80 m², completely renovated in a vintage style. Easy access, close to shops and restaurants.

6 impasse des Coquelicots – 30470 AIMARGUES
33 (0)6 30 00 57 65
mireille.bousquet@orange.fr

capacity	2 bedrooms	weekly rate
4 pers	1 bed 160 1 bed 140 1 bed 90	min €750 max €850

★★

Aux Prés Des Lones
Ribes Aurélien et Roussel Vincent

Ideally located, house adjoining the owners', 90 m², completely independent and renovated, surrounded by nature with a large, tree-shaded garden. Presence of animals: farmyard, horses, goat... Opportunity for short-stay rental.

585 chemin des Prés Des Lones - 30620 AUBORD
33 (0)6 19 14 55 29 - 33 (0)6 81 21 32 77
arpro30@gmail.com
aux-pres-des-lones.business.site

capacity	4 bedrooms	weekly rate
8 pers + 2 childs	1 bed 160 3 beds 140 2 beds 90	min €600 max €1500

Aubord

★★

Le Mas ensoleillé
Pernot Guy

56 m² single-storey flat, overlooking a quiet, landscaped area of a fully renovated villa. Weekly or nightly rentals with a minimum of 2 nights. Open all year round except July and August.

23 rue des Mallons – 30620 AUBORD
33 (0)6 30 56 19 57 - 33 (0)6 84 14 68 47
guypernot@sfr.fr
www.lemasensoleille.fr

capacity	1 bedroom	weekly rate
4 pers	1 bed 160	min €590 max €1200

Beauvoisin

Château de Bellefontaine
Bosse Platière Elise

Master house, 350 m², upstairs, in a magnificent nineteenth-century building on a vine-growing property of 50 ha. Opportunity to rent the entire estate with a large reception hall.

Route de Franquevaux - 30640 BEAUVOISIN
33 (0)4 34 03 04 04 - 33 (0)6 44 52 35 84
contact@chateau-bellefontaine.com
www.chateau-bellefontaine.com

capacity	6 bedrooms	weekly rate
14 pers	3 beds 180 9 beds 90	min €2825 max €6300

"The old stables" holiday cottage of 255 m², composed of 2 adjoining gites on one level, on a large wine estate, in the middle of the vines, overlooking the ponds.

Route de Franquevaux - 30640 BEAUVOISIN
33 (0)4 34 03 04 04 - 33 (0)6 44 52 35 84
contact@chateau-bellefontaine.com
www.chateau-bellefontaine.com

capacity	7 bedrooms	weekly rate
14 pers	2 beds180 1 bed 160 8 beds 90	min €2375 max €5220

Franquevaux

Château Beaubois
Boyer Jacqueline

60 m² cottage. Single storey in a farmhouse, adjoining the owner's house in a vineyard.

30640 FRANQUEVAUX
33 (0)4 66 73 30 59 - 33 (0)6 15 90 11 72
chateau-beaubois@wanadoo.fr
www.chateau-beaubois.com

capacity	2 bedrooms	weekly rate
4 pers	1 bed 140 2 beds 90	min €830 max €1730

Mas des Pointes Zapata Pascaline

'La Paillère' 80 m² cottage, located on the upper floor of a farmhouse, adjoining 'l'Atelier' cottage, in the heart of the Small Camargue, between Costières and marshes.

287 rue de la Palusette - 30640 FRANQUEVAUX
33 (0)6 59 90 32 43
pascalinezapata@gmail.com

capacity	2 bedrooms	weekly rate
6 pers	1 bed 160 1 bed 140 2 beds 90	min €550 max €1350

'L'Atelier' 80 m² cottage, located on the upper floor of a farmhouse, adjoining 'La Paillère' cottage, in the heart of the Small Camargue, between Costières and marshes.

287 rue de la Palusette - 30640 FRANQUEVAUX
33 (0)6 59 90 32 43
pascalinezapata@gmail.com

capacity	2 bedrooms	weekly rate
6 pers	2 beds 140 2 beds 90	min €550 max €1350

Ancienne Abbaye de Franquevaux - Vernet Rémy

"Grand Large" 90 m² attached first-floor flat in a former abbey in the heart of a hamlet.

18 place du Monastère - 30640 FRANQUEVAUX
33 (0)4 66 51 05 75 - 33 (0)6 13 49 09 93
ancienne-abbaye-de-franquevaux@orange.fr
www.ancienne-abbaye.com

capacity	2 bedrooms	weekly rate
5 pers	1 bed 160 1 bed 140 1 bed 90	min €882 max €1000

Ancienne Abbaye de Franquevaux - Vernet Rémy

"Les Templiers"(The Templars) 155 m² attached first-floor flat in a former abbey in the heart of a hamlet.

18 place du Monastère - 30640 FRANQUEVAUX
33 (0)4 66 51 05 75 - 33 (0)6 13 49 09 93
ancienne-abbaye-de-franquevaux@orange.fr
www.ancienne-abbaye.com

capacity	4 bedrooms	weekly rate
8 pers	1 bed 160 1 bed 140 4 beds 90	min €1764 max €2000

"Le Scamandre" (The Scamander) 180 m² attached first-floor flat in a former abbey in the heart of a hamlet.

18 place du Monastère - 30640 FRANQUEVAUX
33 (0)4 66 51 05 75 - 33 (0)6 13 49 09 93
ancienne-abbaye-de-franquevaux@orange.fr
www.ancienne-abbaye.com

capacity	3 bedrooms	weekly rate
10 pers	1 bed 180 1 bed 160 1 bed 140 3 beds 90	min €1470 max €1665

"Les Anciennes Écuries" (Old Stables) 180 m² attached first-floor flat in a former abbey in the heart of a hamlet.

18 place du Monastère - 30640 FRANQUEVAUX
33 (0)4 66 51 05 75 - 33 (0)6 13 49 09 93
ancienne-abbaye-de-franquevaux@orange.fr
www.ancienne-abbaye.com

capacity	4 bedrooms	weekly rate
10 pers	1 bed 180 2 beds 160 4 beds 90	min €1764 max €2000

Franquevaux

Ancienne Abbaye de Franquevaux
Vernet Rémy

"Le Camargue" 80 m² attached first-floor flat in a former abbey in the heart of a hamlet.

18 place du Monastère - 30640 FRANQUEVAUX
33 (0)4 66 51 05 75 - 33 (0)6 13 49 09 93
ancienne-abbaye-de-franquevaux@orange.fr
www.ancienne-abbaye.com

capacity	2 bedrooms	weekly rate
4 pers	1 bed 160 2 beds 90	min €882 max €1000

"Lou Pitchoun" (Name of a famous Paris restaurant) 65 m² attached first-floor flat in a former abbey in the heart of a hamlet.

18 place du Monastère - 30640 FRANQUEVAUX
33 (0)4 66 51 05 75 - 33 (0)6 13 49 09 93
ancienne-abbaye-de-franquevaux@orange.fr
www.ancienne-abbaye.com

capacity	2 bedrooms	weekly rate
5 pers	1 bed 160 1 bed 140 1 bed 90	min €882 max €1000

Gallician

Mas du notaire

Free-standing house "La Maison du Notaire" (Lawyer's house), 165 m², on the first floor, in the Mas de Notaire, a wine-growing estate in Gallician. Rental from 05 January to 15 December.

Mas du Notaire – 30600 GALLICIAN
33 (0)4 67 60 55 34 - 33 (0)7 50 01 28 87
contact@lesdomainesjeanpierrerambier.com
www.famillerambier.com

capacity	2 bedrooms	weekly rate
6 pers	3 beds 160	min €800 max €1200

Mas du notaire

"La Minute" 95 m² 1st-floor flat in the Mas du Notaire, a wine-growing estate in Gallician.

Mas du Notaire – 30600 GALLICIAN
33 (0)4 67 60 55 34 - 33 (0)7 50 01 28 87
contact@lesdomainesjeanpierrerambier.com
www.famillerambier.com

capacity	1 bedroom	weekly rate
2 pers	1 bed 160	min €500 max €810

Mas Béata
Tourlonias Jean-Luc

"Syrah" 80 m² flat on the first floor in owner's farmhouse. Opportunity for short stays rental.

Rte de la Laune - 30600 GALLICIAN
33 (0)4 66 35 01 75 - 33 (0)6 08 68 78 05
info@gitemasbeata.com
www.gitemasbeata.com

capacity	3 bedrooms	weekly rate
4/6 pers	2 beds 160 2 beds 90	min €900 max €1200

"Cinsault" 80 m² flat on the mezzanine in owner's farmhouse. Opportunity for short stays rental.

Rte de la Laune - 30600 GALLICIAN
33 (0)4 66 35 01 75 - 33 (0)6 08 68 78 05
info@gitemasbeata.com
www.gitemasbeata.com

capacity	3 bedrooms	weekly rate
5 pers	2 beds 160 1 bed 90	min €900 max €1200

Gallician

Mas Béata
Tourlonias Jean-Luc

174 m² house on the first floor on owner's farm. Opportunity for short stays rental.

Rte de la Laune - 30600 GALLICIAN
33 (0)4 66 35 01 75 - 33 (0)6 08 68 78 05
info@gitemasbeata.com
www.gitemasbeata.com

capacity	6 bedrooms	weekly rate
11 pers	4 beds 160 3 beds 90	min €1800 max €2200

Mas Les Hourtès
Agnel Marie & Jean-Elie

"Le Moulin" holiday cottage, 115 m², on the first floor of a farmhouse set among meadows where horses and bulls of the 'manade' herd graze. Opportunity for short stays and reception room for any event.

Mas Les Hourtès - 30740 LE CAILAR
33 (0)6 12 33 57 48
manadeagnel@gmail.com
www.manadeagnel.com

capacity	2 bedrooms	weekly rate
4-8 pers	2 beds 140	min €720 max €1050

"Le Mazet" holiday cottage, 95 m², on the ground floor of a farmhouse set among meadows where horses and bulls of the 'manade' herd graze. Opportunity for short stays and reception room for any event.

Mas Les Hourtès - 30740 LE CAILAR
33 (0)6 12 33 57 48
manadeagnel@gmail.com
www.manadeagnel.com

capacity	2 bedrooms	weekly rate
4-6 pers	2 beds 140	min €600 max €900

Mas de la Jasse du Barry
Ravailler Stéphane

Holiday cottage, 120 m² on the first floor of a farmhouse, adjoining owner's residence. Opportunity for large 120 m² reception room for any event.

Rte du Pont des Tourradons - 30740 LE CAILAR
33 (0)6 81 91 92 85
steph.ravailler@free.fr
www.masdubarry.com

capacity	3 bedrooms	weekly rate
8(+1) pers	2 beds 140 5 beds 90	min €530 max €1100

L'Atelier de Marie
Gentes Audrey

100 m² country house on the first floor in an unusual space in the centre of the village. Opportunity for overnight or short stays rental.

38 boulevard Gambetta - 30740 LE CAILAR
33 (0)6 12 52 46 40
audrey.izquierdogentes@gmail.com

capacity	2 bedroom	weekly rate
6 pers	3 bed 140	min €462 max €742

La Maison des Hirondelles
Blanc Jacky

43 m² flat with separate entrance, on the first floor of a country house.

3 rue Emile Zola - 30740 LE CAILAR
33 (0)4 66 73 79 33 - 33 (0)6 48 77 34 55
jacpau@outlook.fr

capacity	1 bedroom	weekly rate
4 pers	1 bed 140 2 beds 90	min €390 max €500

Montcalm

Les Pierrades
Rutyna Virginie

71 m² first-floor flat, in a hamlet, on mezzanine floor, attached, in the owner's farmhouse.

106 rue du Château de Montcalm
30600 MONTCALM
33 (0)4 66 73 52 72 - 33 (0)6 51 31 48 82
contact@lespierrades.fr
www.lespierrades.fr

capacity	2 bedrooms	weekly rate
5 pers	1 bed 140 3 beds 90	min €445 max €640

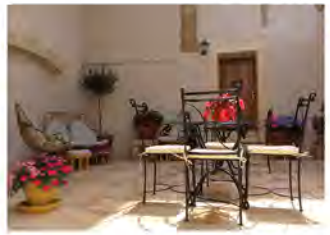

Chez Rémyette
Garcia Gilberte & Raymond

Detached country house, 91 m², on the first floor, in the town centre with a 51 m² interior courtyard. Opportunity for short stays rental.

8 rue Posquière - 30600 VAUVERT
33 (0)6 03 10 04 87
natemi@club-internet.fr

capacity	3 bedrooms	weekly rate
4 pers + 1 child	1 bed 160 1 bed 140 1 bed 90	min €650 max €850

New

La remise du Grec
Garcia Gilberte & Raymond

Semi-detached 44 m² village house, on one floor, in the town centre. Opportunity for short-stay rental.

1 rue Baisedonne - 30600 VAUVERT
33 (0)6 03 10 04 87
natemi@club-internet.fr

capacity	1 bedroom	weekly rate
2 pers	1 bed 160	min €485 max €525

Vauvert

Au Pin Parasol
Cosoleto Claudine & Jean

"Aux trois Oliviers" ground-floor holiday cottage, 53 m², in a new village on the heights of Vauvert. Opportunity for short stays rental.

197 rue du Creux des Mages - 30600 VAUVERT
33 (0)7 81 08 65 30 - 33 (0)6 70 19 89 50
contact.aupinparasol@gmail.com

capacity	2 bedrooms	weekly rate
4 pers	1 bed 140 2 beds 90	min €812 max €812

Envie de Sud
Nyffeler Ursula

"Grand bonheur privé" flat, 50 m², located on the first floor, for 4 persons, in a country house.

22 rue Broussan - 30600 VAUVERT
33 (0)4 66 88 67 01
reservation@enviedesud.com
www.enviedesud.com

capacity	2 bedrooms	weekly rate
4 pers	1 bed 160 3 beds 90	min €1070 max €1260

"Flamants roses" flat, 30 m², located on the first floor in a country house. Rental by the week or by the night.

22 rue Broussan - 30600 VAUVERT
33 (0)4 66 88 67 01
reservation@enviedesud.com
www.enviedesud.com

capacity	1 bedroom	weekly rate
2 pers	1 bed 160	min €536 max €662

Vauvert

CléVacances

La Colline Bleue Tirmarche

133 m² detached, single-storey villa, ground level , with a panoramic view a few metres from the town centre. Opportunity for short-stay rental.

334 rue Louis Braille - 30600 VAUVERT
33 (0)6 85 80 99 55
lacollinebleue@hotmail.com

capacity	3 bedrooms	weekly rate
6 pers	1 bed 160 1 bed 140 2 beds 90	min €550 max €990

New

Le Loft Sarguet Geneviève

Independent 65 m² loft, on one level, on the 1st floor overlooking a courtyard with trees, close to shops. Weekly rental or short stay with a minimum of 3 nights.

68 rue Pleignol - 30600 VAUVERT
33 (0)6 81 59 16 35
genevieve.sarguet@wanadoo.fr

capacity	1 bedroom	weekly rate
2 pers	1 bed 140	min €350 max €420

Le Gîte de vacances Jolivel Bertrand

36 m2 first-floor flat in a country house in the centre of Vauvert, close to the shops and the summer market. Possibility to rent by the night with a minimum of 2 nights.

13 impasse des Capitaines - 30600 VAUVERT
33 (0)6 62 62 27 07
b.jolivel@gmail.com

capacity	1 bedroom	weekly rate
2 pers	1 bed 140	min €360 max €380

Les gîtes sous l'Olivier Soulage Christine

"Le Mazet sous l'Olivier" small independent Country Cottage in the village, 24 m², on the first floor. Rental by the night and by the week.

319 rue Emile Jamais - 30600 VAUVERT
33 (0)6 51 13 84 76
lemazetvauvert@sfr.fr
lesgitesousloliviercamargue.fr

capacity	1 bedroom	weekly rate
2 à 4 pers	1 bed 140	min €500 max €500

Le Castellas, detached village house, 34 m², on ground floor. Rental by the night or by the week.

319 rue Emile Jamais - 30600 VAUVERT
33 (0)6 51 13 84 76
lemazetvauvert@sfr.fr
lesgitesousloliviercamargue.fr

capacity	1 bedroom	weekly rate
4 pers.	1 bed 140 1 bed 90	min €580 max €580

Studio Rouge Tribolet Denise

Adjoining flat in a villa, 40 m², on the first floor.

2576 chemin des Canaux - 30600 VAUVERT
33 (0)4 66 88 28 51 - 33 (0)6 71 93 24 42
denise.tribolet@hotmail.fr

capacity	2 bedrooms	weekly rate
4 pers	4 beds 90	min €500 max €550

Chez Véronique et Didier
Montet Véronique

Family suite or bedroom, on the upper floor of a beautiful vineyard house. Breakfast included

41 avenue des Anciens Combattants
30470 AIMARGUES
33 (0)6 84 15 44 64
montetveronique5@free.fr
chez-veronique-et-didier.com

	capacity	night rate
1 family suite	min 2 pers max 4 pers	min €70 max €95

La Bergerie Douceur
Pelouin Desgranges Murielle

Rooms on the ground and first floor, for a quiet and relaxing break. Breakfast included. Other meals available by reservation.

17 chemin des Mas - 30620 AUBORD
33 (0)4 66 53 77 32 - 33 (0)6 08 48 74 72
labergeriedouceur@gmail.com
www.labergeriedouceur.fr

	capacity	night rate
4 private rooms	min 1 pers max 3 pers	min €90 max €135

Manade Saint Louis
Groul Jean-Claude

Ground floor and first floor rooms in a farmhouse, with panoramic view over the "manade" herd. Breakfast included. Rental from February to November.

Mas de la Paix - Rte d'Aigues Mortes
30600 MONTCALM
33 (0)6 25 73 84 85 - 33 (0)6 11 42 24 14
jeanclaude.groul@wanadoo.fr
www.manade-saint-louis.camargue.fr

	capacity	night rate
4 private rooms	min 1 pers max 2 pers	min €110 max €110
1 family suite	min 1 pers max 4 pers	min €110 max €130

Aimargues

Aubord

Montcalm

Au Pin Parasol
Cosoleto Claudine & Jean

10 m² room and 23.5 m² family room on the ground floor of a villa with an exceptional view. Breakfast included.

197 rue du Creux des Mages - 30600 VAUVERT
33 (0)7 81 08 65 30 - 33 (0)6 70 19 89 50
contact.aupinparasol@gmail.com

	capacity	night rate
1 private room	min 1 pers max 2 pers	min €80 max €87
	capacity	**night rate**
1 family suite	min 2 pers max 4 pers	min €145 max €155

Envie de Sud - Nyffeler Ursula

Ground-floor and first-floor rooms in a splendid wine-grower's house in the centre of town. Gourmet breakfast included. Other meals available. A group stay seminar room for a maximum of 14 people.

22 rue Broussan - 30600 VAUVERT
33 (0)4 66 88 67 01
reservation@enviedesud.com
www.enviedesud.com

	capacity	night rate
2 private rooms	min 1 pers max 2 pers	min €90 max €125
	capacity	**night rate**
1 family suite	min 2 pers max 4 pers	min €105 max €185

La Maison de la Porte Saint Louis
Broues Sylvie

"Coastal Suite" rooms on the ground floor and "The Little Camargue and the Sea" rooms on the first floor, in a village house. Breakfast included. Other meals available by reservation.

180 rue Carnot - 30600 VAUVERT
33 (0)4 66 88 93 77 - 33 (0)6 09 93 86 22
sylviebroues@hotmail.fr

	capacity	night rate
2 private rooms	min 1 pers max 3 pers	min €65 max €90

Couleurs du Sud
Goncalves Richard

Spacious rooms on the upper floor of a family house, close to all amenities, in the city centre.

242 rue des Capitaines - 30600 VAUVERT
33 (0)6 13 11 68 88
ricg640514@gmail.com
www.couleursdusud30600.com

	capacity	night rate
2 private rooms	min 1 pers max 2 pers	min €69 max €69

L'accueil Naturel
Lorthiois Bruno

Ground-floor dormitory room, 35 m², in a corner set in nature, at the heart of a 2-hectare property. Alternative location, eco-designed lodging. Breakfast for an additional fee.
1617 chemin des Canaux - 30600 VAUVERT
33 (0)6 60 71 46 91
altereco30@gmail.com
www.altereco30.fr

	capacity	night rate	breakfast
1 private room	min 1 pers max 5 pers	min €15 max €75	€5

La Vigneronne des Costières
Meriguet Olivier

Rooms on the upper floor of a mansion in the centre of Vauvert, close to all amenities. Breakfast included.

467 rue de la République - 30600 VAUVERT
33 (0)6 61 58 32 65
vigneronnedescostieres@gmail.com

	capacity	night rate
4 private rooms	min 1 pers max 2 pers	min €82 max €144
	capacity	**night rate**
1 family suite	min 2 pers max 2 pers + 2 children	min €90 max €130

Vauvert

Guest houses

Le Louvre
Orlewski Martine

First-floor rooms in a country house at the heart of the town centre. Breakfast included.

5 rue Victor Hugo - 30600 VAUVERT
33 (0)6 07 70 69 05
orlewski.martine@gmail.com
www.lelouvrevauvert.info

	capacity	night rate
4 private rooms	min 1 pers max 2 pers	min €61 max €80

Mas Tolosan
Sahraoui-Bischoff Khadija

20 m² rooms on the first floor of a farm€ house. Breakfast included. Other meals available by reservation. Conference room 15 persons maximum.

166 rue du Milan - 30600 VAUVERT
33 (0)6 03 44 98 69
info@mastolosan.com
www.mastolosan.com

	capacity	night rate
4 private rooms	min 1 pers max 3 pers	min €75 max €120

New

Sous le soleil ou sous les Étoiles
Planche Loïc

11 m² room on the ground floor for a zen stay in complete privacy. 20 m² solarium and patio, all these spaces are private and reserved for you.

391 rue Fernand Granon - 30600 VAUVERT
33 (0)6 62 72 10 10
surf30@orange.fr

	capacity	night rate
1 private room	min 1 pers max 2 pers	min €115 max €150 €

The network of Ecopasseurs du Païs

The Tourist Office is a partner of the Ecopasseurs du Païs network.
They are tourism professionals committed to a sustainable development approach who offer a quality tourist service based on authentic encounters, shared knowledge, while respecting and preserving the sites.

Tourist tax

Is collected by all hosts in the Cœur de Petite Camargue : hotels, furnished lets, holiday camps, campsites, bed and breakfast, marina... It is calculated according to the classification of the accommodation, the number of days and the number of people staying in it. Exemptions are put in place, especially for minors.
The rates of the tourist tax and the exemptions must be posted by landlords. They are also obliged to collect it from their guests. It is intended to finance tourism development actions in our five municipabedies.
For any further information, please contact the Tourist Office.

2023 accommodation guide

The information, although reliable and verified, may be subject to errors or last minute changes. Under no circumstances can the Tourist Office be held responsible.

An exhaustive list of non-partner accommodation at the Coeur Petite Camargue Tourist Office is at your disposal on request.

Crédits photos :
Simon Baudouin du Syndicat Mixte de la Camargue gardoise, les partenaires de l'Office de Tourisme, Gard Tourisme et l'Office de Tourisme, Cyril Devauchaux, Karine Groul, Delta Victor, Shutterstock, Pixabay.

Commitments, Classification, Labels and Brands

The Tourist Office is listening you!

The Tourist Office is seeking to improve quality and is committed to taking your suggestions and complaints into account. For this purpose you can **scan the QR Code** or go to the address: **https://questionnaire-qualite-tourisme.fr/qt123008**

- Atout France préfecture ranking of 1 to 5 stars
- Quality tourism
- Occitanie « Sud de France » quality tourism
- Bed and breakfast reference®
- Clévacances 1 to 5 keys
- Bed and Business
- Gîtes de France 1 to 5 wheat ears
- Campervan welcome
- Flower campings
- Pilgrims welcome
- vineyard and discovery
- Campervan discount card
- Bike welcome

Meaning of symbols

- English
- Disabled access
- Pets welcome
- Air conditioning
- Dishwasher
- Washing machine
- Tumble dryer
- Jacuzzi
- Parking
- Garage
- Campervan
- Shop
- Internet access
- Bank card
- Bank transfer
- Restaurant vouchers
- Terrace
- Garden
- Courtyard
- Playground
- Barbecue
- Mezzanine
- Linen rental included
- Swimming pool
- Private parking
- Bus Parking
- Refreshment bar
- Television
- Wifi
- Cheque
- Traveller's cheques

How to come

By aeroplane

Nîmes Grande Provence Méditerranée Airport
Nîmes-Alès-Camargue-Cévennes
www.nimes-aeroport.com
Tél : 04 66 70 49 49.

Ryanair flights
Réservations at www.ryanair.com

Daily connections with Great Britain :
London-Luton and Stansted airports, Belgium, Morocco and Ireland.

International Airport
Montpellier Méditerranée
www.montpellier.aeroport.fr
Tel : 0 825 830 003

By train

On board the TGV Méditerranée high-speed train

Gare SNCF Nîmes
Informations et réservations au 08 36 35 35 35 ou sur www.voyages-sncf.com

Paris / Nîmes routes leaving from the Gare de Lyon (travel time: 3 hours) and leaving from the Roissy Charles de Gaulle airport (travel time: 3 hours 30 minutes).

Brussels / Nîmes (journey time 5 hours 25 minutes).

On board the TER Occitanie (ter et bus)

«Green» no. (free to call from a land line): 0800 31 31 31
www.ter.sncf.com/occitanie

Your nearest station: : **Gare de Vauvert**

Nîmes line - Le Grau du Roi (with stops at the stations of Beauvoisin / Vauvert / Le Cailar / Aimargues).

En voiture

Motorway A9 « La Languedocienne » :
Montpellier (direction Nîmes) - Gallargues-le-Montueux (25 min)
Orange - Nîmes - Gallargues-le-Montueux (47minutes).

Motorway A54 :
Arles / Nîmes puis A9 Nîmes / Gallargues-le-Montueux (36 minutes).

From Marseille :
A7 - E80 - A54 - A9 (sortie Gallargues-le-Montueux) (1 hour and 32 minutes).

From Lyon : A7 and A9 (sortie Gallargues-le-Montueux) (2 hours and 40 minutes).

FromToulouse :
A61 puis A9 (sortie Gallargues-le-Montueux) (2 hours and 37 minutes).

By bus

On board the LIO, regional transport

132 line :
La grande-Motte / Le Grau-du-Roi / Nîmes

133 line:
Le Cailar / Vauvert / Nîmes

134 line :
Vauvert / Beauvoisin / Nîmes

https://lio.laregion.fr/

COEUR DE PETITE CAMARGUE
Tourist Office

Cœur de Petite Camargue Tourist Office

Place Ernest Renan - 30600 Vauvert
T. +33 (0)4 66 88 28 52
F. +33 (0)4 66 88 71 25
E-mail : accueil@otpetitecamargue.fr
Site : www.coeurdepetitecamargue.fr

Opening hours

From April to October

Tuesday to Friday from 09:00 to 12:30 and 14:00 to 18:00 and Mondays and Saturdays from 09:00 to 12:30 and until 13:00 in July and August.

The rest of the year

Tuesday to Friday from 09:00 to 12:30 and from 13:30 to 17:30 and Mondays and Saturdays from 09:00 to 12:30.

Events

Website

COMMUNAUTE DE COMMUNES DE PETITE CAMARGUE

Gazoline